

PROPOSED LOT. CURRENTLY A SUBDIVISION DISTRICT G IN THE RURAL RESIDENTIAL ZONING. PROPOSAL IS TO CONVERT LOT TO SUBDIVISION DISTRICT F AND SUBDIVIDE INTO TWO LOTS WITH EXISTING SINGLE FAMILY DWELLINGS.

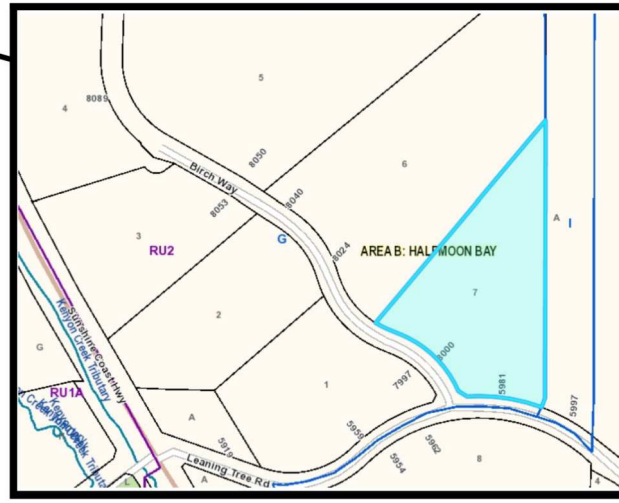

EXISTING LOTS ON RAVENS CRY RD THAT HAVE BEEN CHANGED TO A SUBDIVISION DISTRICT F.

LOT 6
PLAN LMP36842

LOT A
PLAN BCP29528

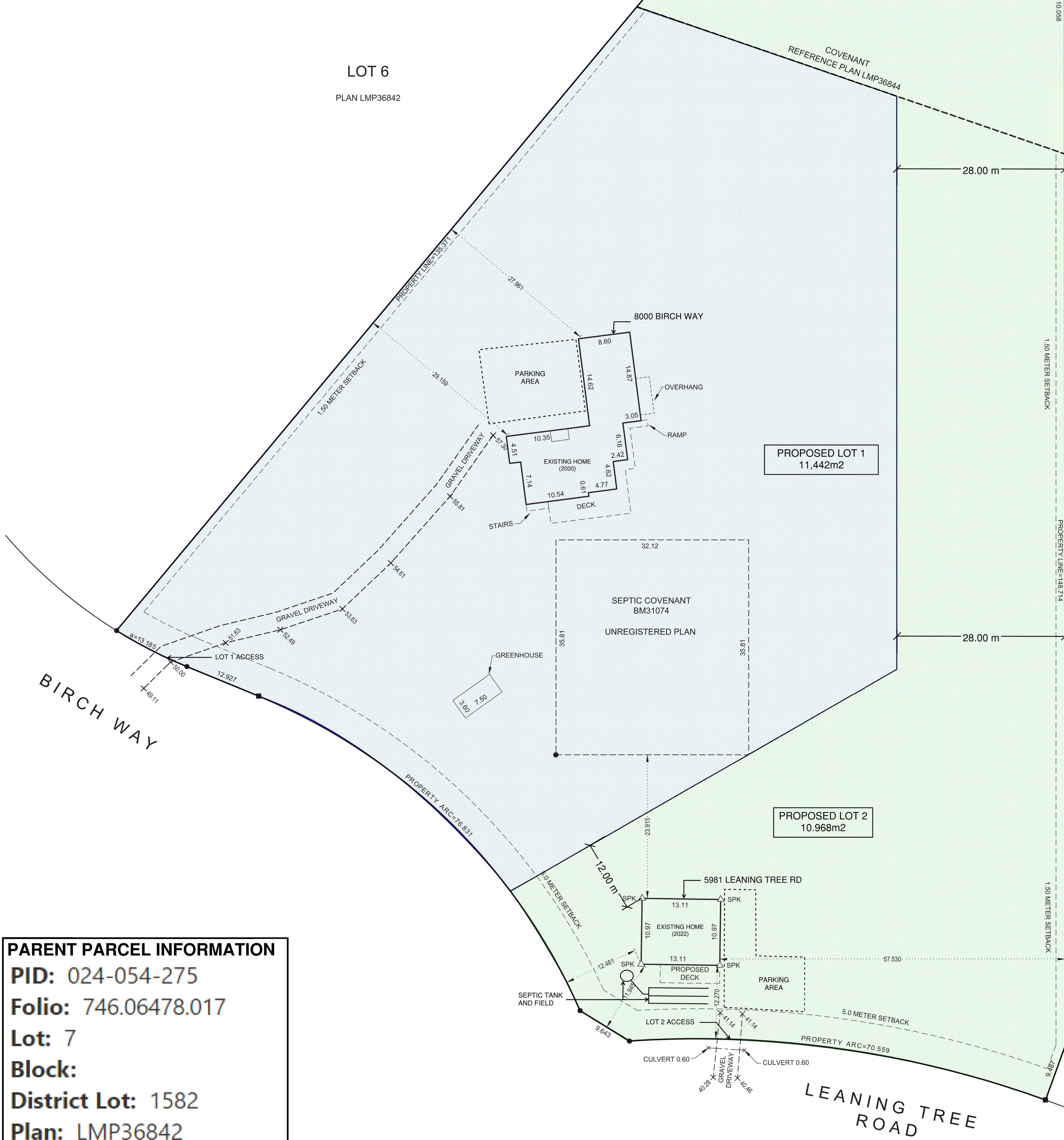

PARENT PARCEL INFORMATION
PID: 024-054-275
Folio: 746.06478.017
Lot: 7
Block:
District Lot: 1582
Plan: LMP36842

**SITE PLAN FOR REZONING AND SUBDIVISION APPLICATION
 AT 8000 BIRCHWAY/ 5981 LEANING TREE ROAD**



www.kvdesign.ca

DRAWING TITLE
PROPOSED SUBDIVISION PLAN

DATE: MARCH 19, 2024

SCALE: 1:400

DRAWN BY: KV